



HODGEN ROAD

CORRIDOR IMPROVEMENTS



050100200

ORIGINAL SCALE

400



HODGEN ROAD

PROPOSED RIGHT OF WAY AND EASEMENTS

LEGEND

TOE OF SLOPE

CENTERLINE

PROPOSED ROAD

STREAM

XXXXXX PLAT NO.

XXXXXX PARCEL No.

FENCE

TEMPORARY EASEMENT

ADDITIONAL R.O.W.

PERMANENT EASEMENT

EXIST. EASEMENT

EXIST. R.O.W./PROPERTY

PROPOSED R.O.W.

AUGUST

2007

FIGURE 2-1

21711554\74909\Miscellaneous\Exhibits\CPP Exhibit.dwg

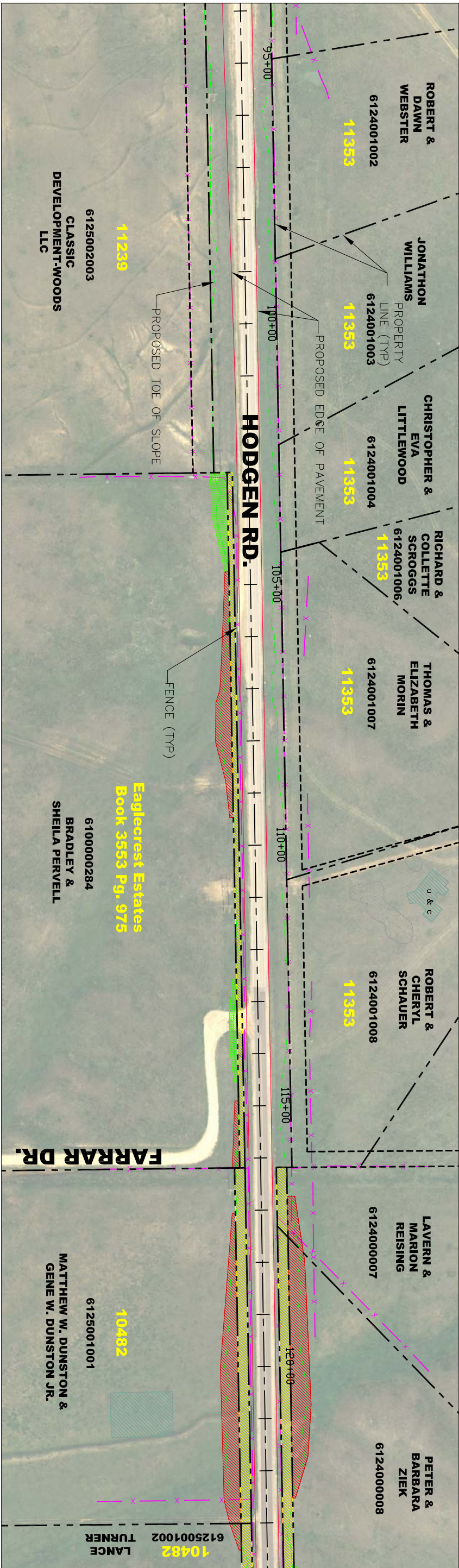
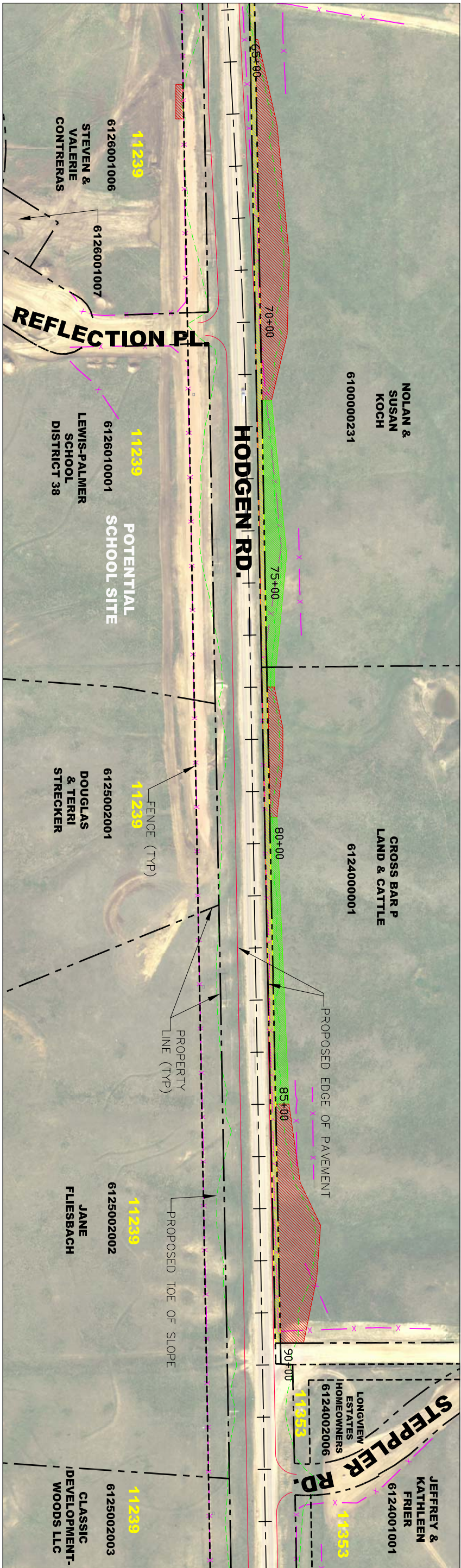

EL PASO COUNTY

DEPARTMENT OF TRANSPORTATION

HODGEN ROAD

CORRIDOR IMPROVEMENTS

URS

050100200

ORIGINAL SCALE

N

HODGEN ROAD

PROPOSED RIGHT OF WAY AND EASEMENTS

TOE OF SLOPE

CENTERLINE

PROPOSED ROAD

STREAM

PLAT No.

PARCEL No.

FENCE

TEMPORARY EASEMENT

ADDITIONAL R.O.W.

PERMANENT EASEMENT

EXST. EASEMENT

EXST. R.O.W./PROPERTY

PROPOSED R.O.W.

AUGUST 2007

FIGURE 2-2

21711554\74909\Miscellaneous\Exhibits\CPP Exhibit.dwg

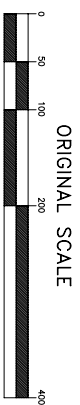

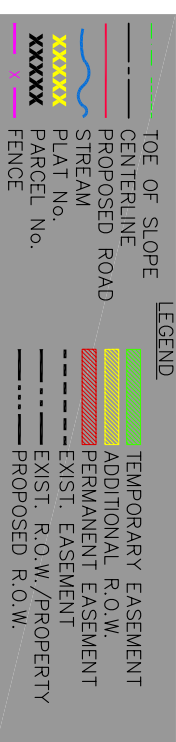

HODGEN ROAD PROPOSED RIGHT OF WAY AND EASEMENTS

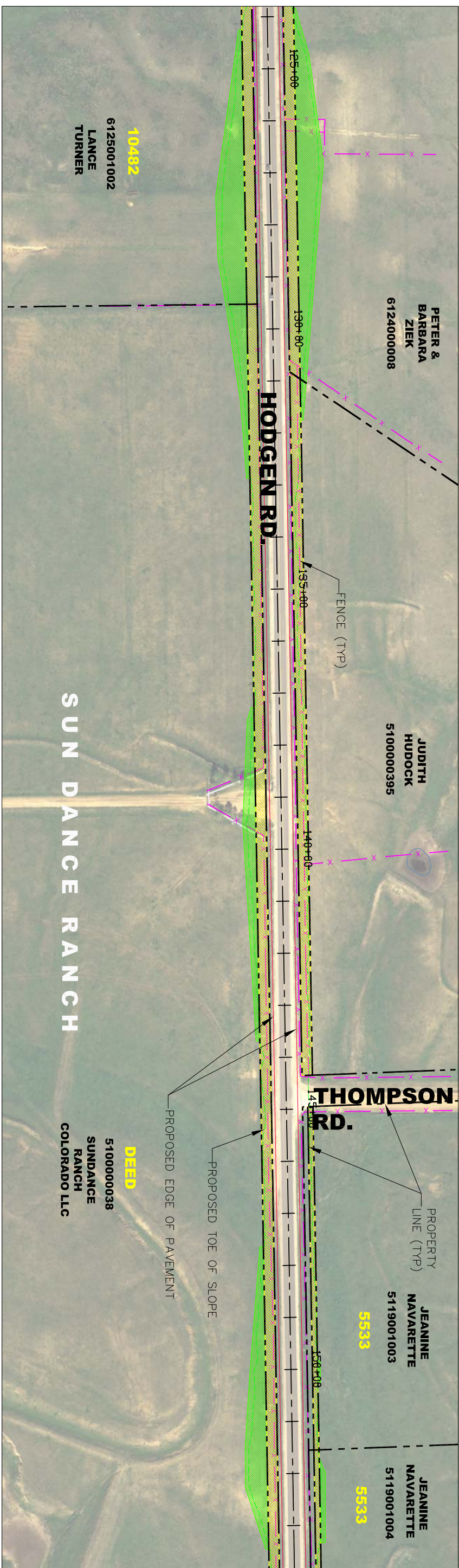
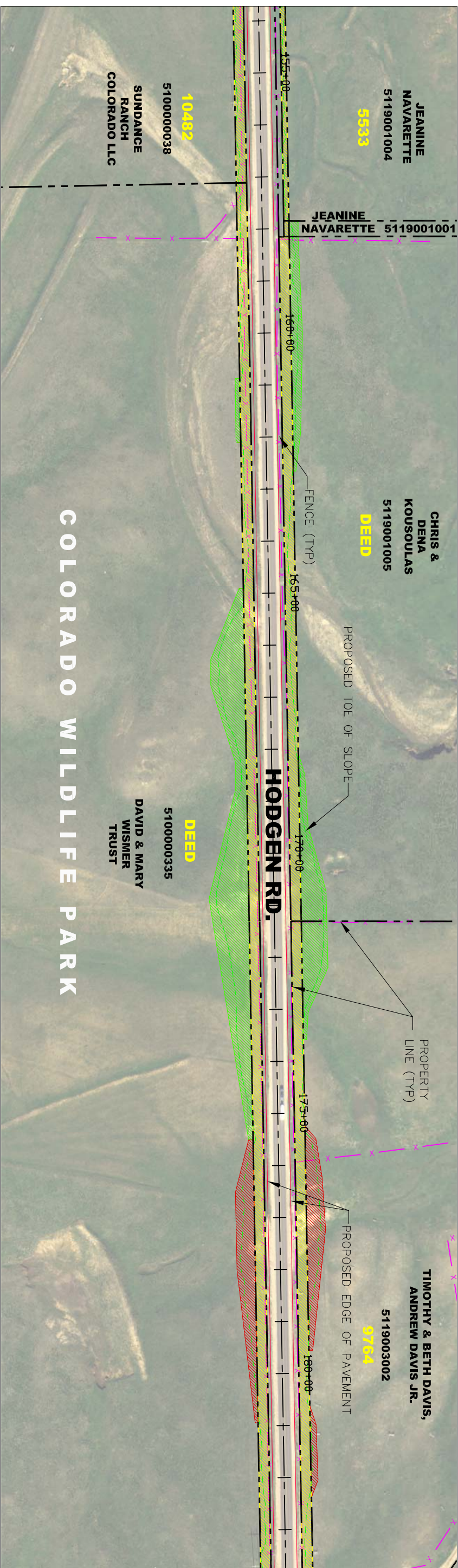

**AUGUST
2007**

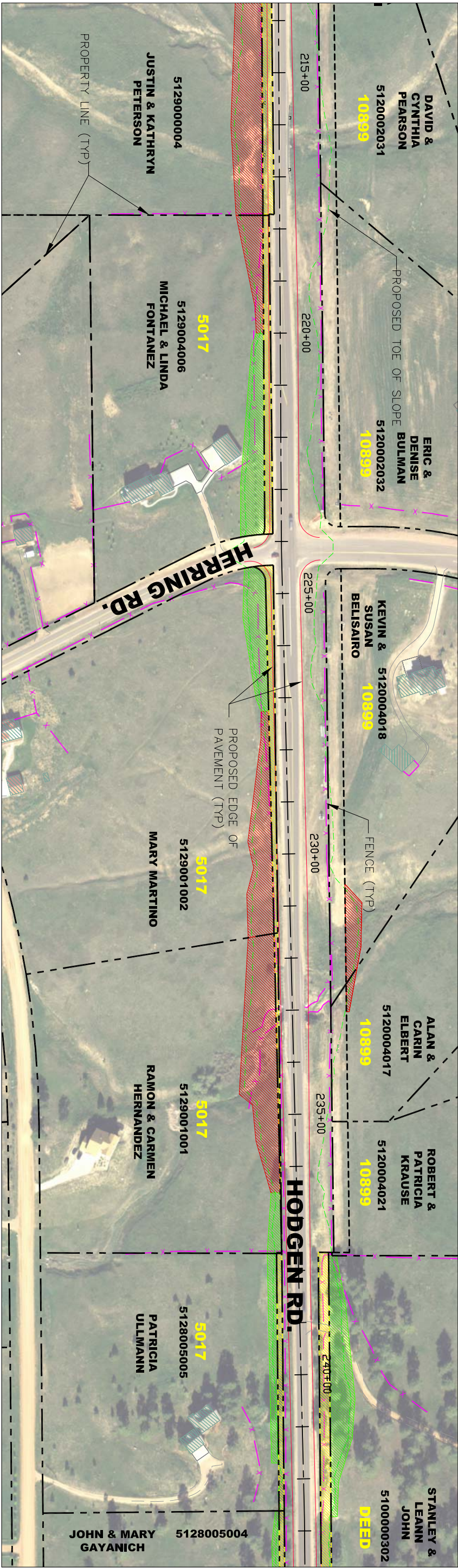
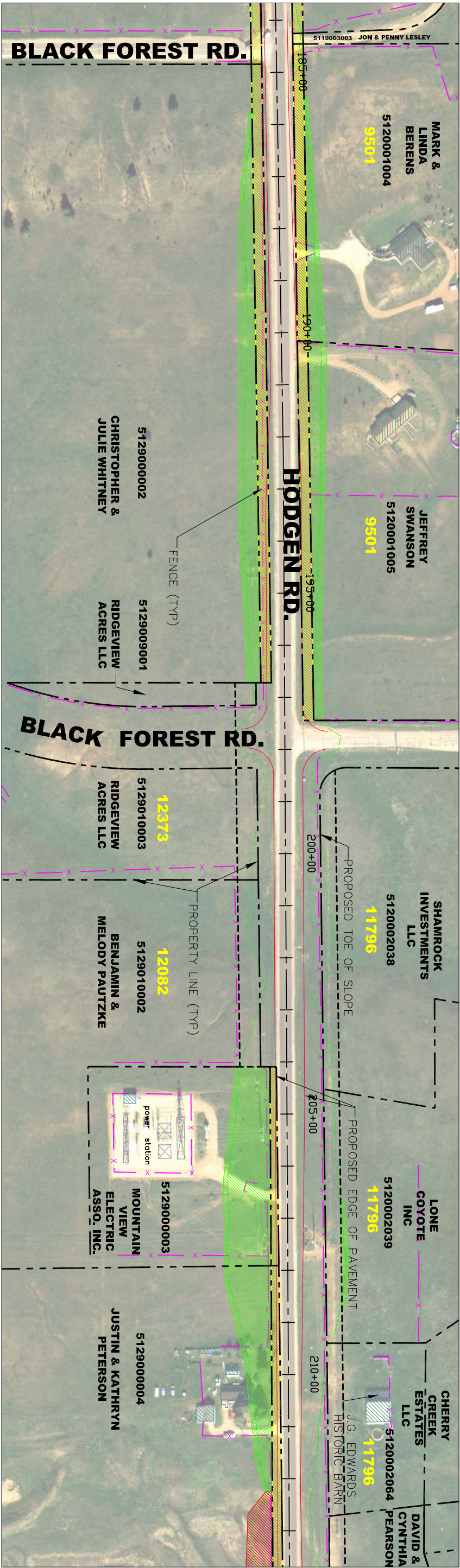





HODGEN ROAD

CORRIDOR IMPROVEMENTS



050100200

ORIGINAL SCALE

400



TOE OF SLOPE

CENTERLINE

PROPOSED ROAD

STREAM

PLAT No.

PARCEL No.

FENCE

XXXXXX

XXXXXX

XXXXXX

XXXXXX

XXXXXX

XXXXXX

TEMPORARY EASEMENT

ADDITIONAL R.O.W.

PERMANENT EASEMENT

EXST. EASEMENT

EXST. R.O.W./PROPERTY

PROPOSED R.O.W.

XXXXXX

XXXXXX

XXXXXX

XXXXXX

XXXXXX

XXXXXX

HODGEN ROAD

PROPOSED RIGHT OF

WAY AND EASEMENTS

AUGUST

2007

FIGURE 24

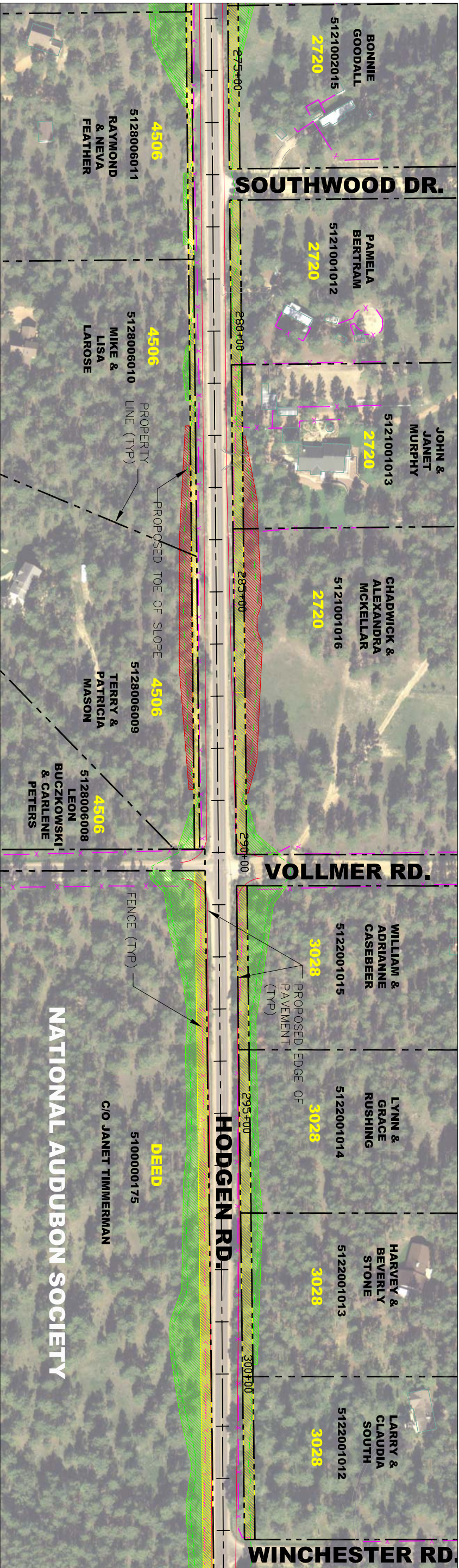
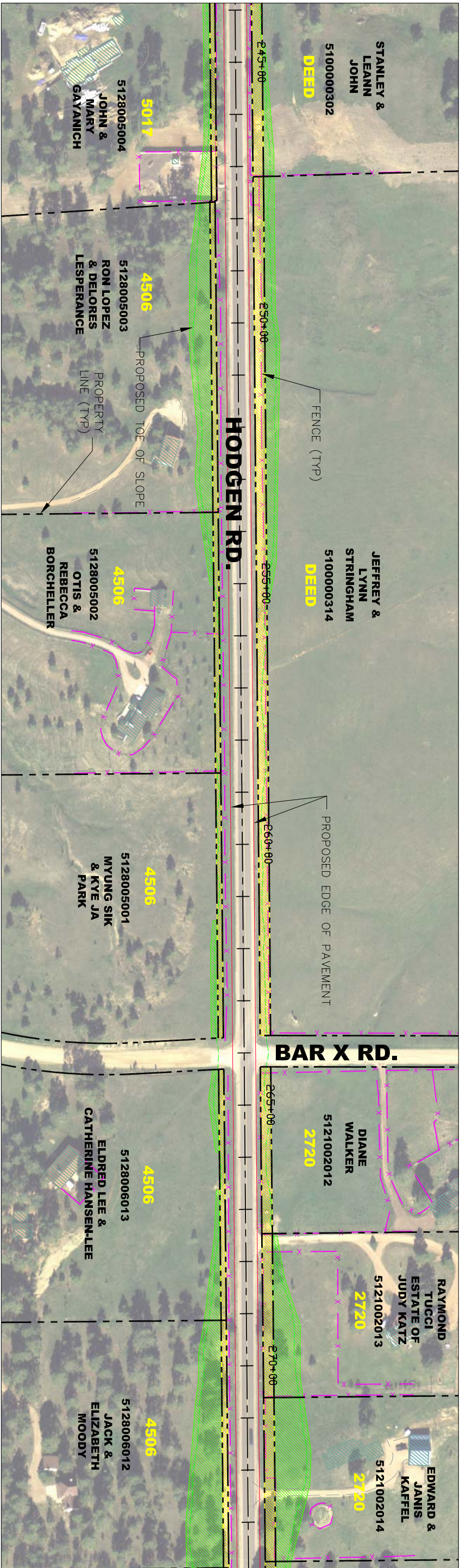



EL PASO COUNTY
DEPARTMENT OF TRANSPORTATION



URS



0 50 100 200 400
ORIGINAL SCALE



HODGEN ROAD

PROPOSED RIGHT OF WAY AND EASEMENTS

| LEGEND | |
|---|------------------------|
|  | TOE OF SLOPE |
|  | CENTERLINE |
|  | PROPOSED ROAD |
|  | STREAM |
|  | PARCEL No. |
|  | PLAT No. |
|  | FENCE |
|  | TEMPORARY EASEMENT |
|  | ADDITIONAL R.O.W. |
|  | PERMANENT EASEMENT |
|  | EXIST. EASEMENT |
|  | EXIST. R.O.W./PROPERTY |
|  | PROPOSED R.O.W. |

AUGUST 2007

FIGURE 2-5

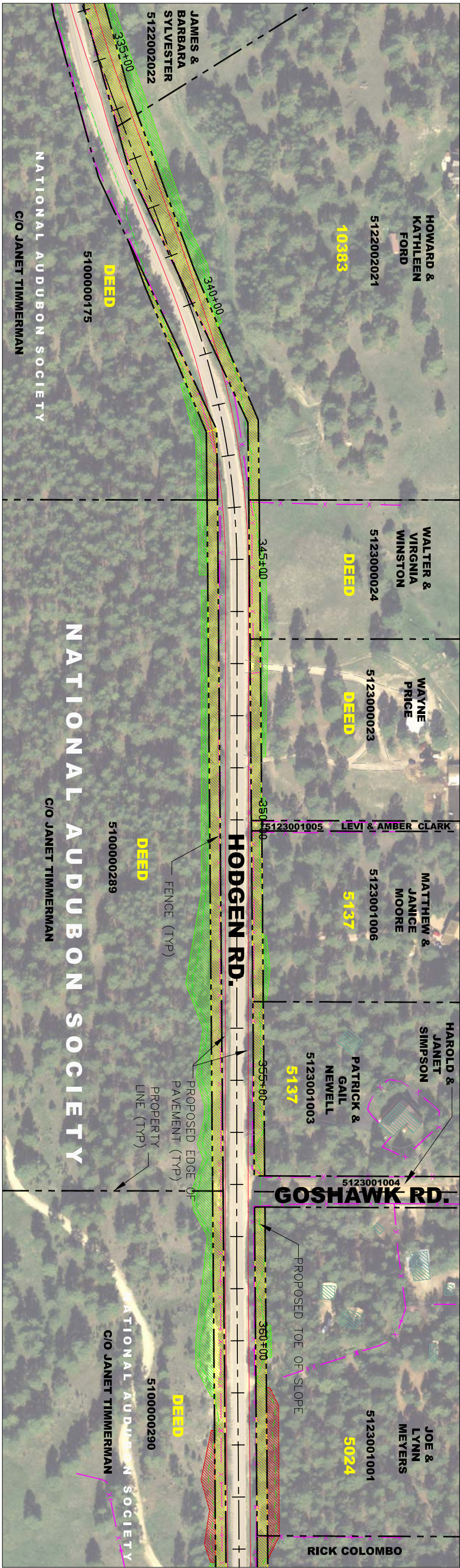
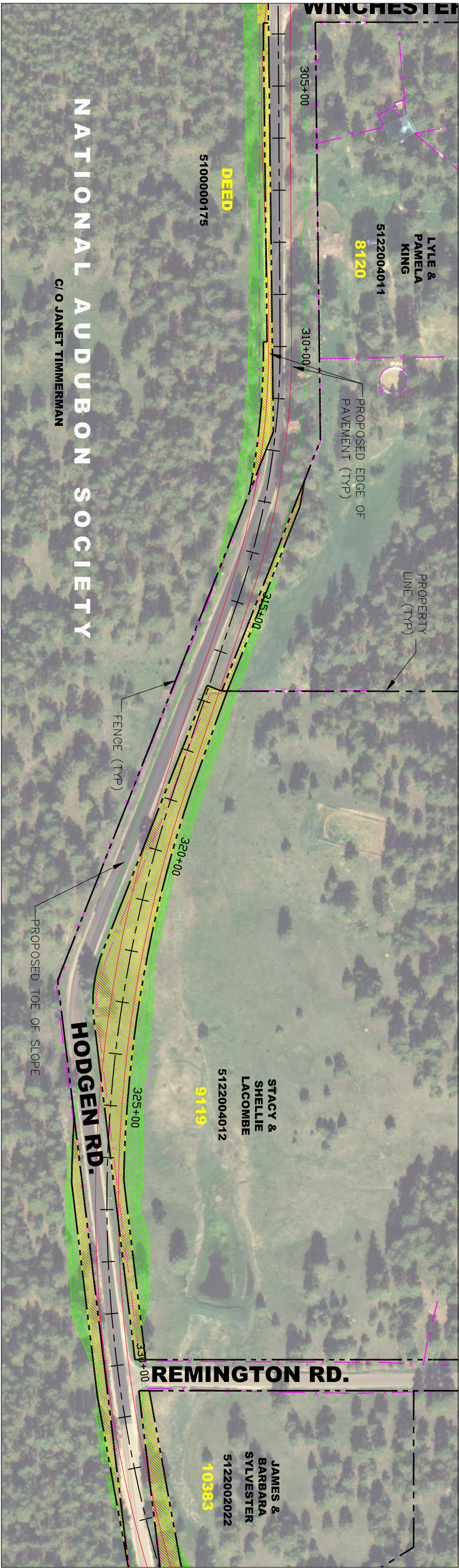



EL PASO COUNTY
DEPARTMENT OF TRANSPORTATION



URS



0 50 100 200 400
ORIGINAL SCALE



HODGEN ROAD

PROPOSED RIGHT OF WAY AND EASEMENTS



LEGEND

- TOE OF SLOPE
- CENTERLINE
- PROPOSED ROAD
- STREAM
- PLAT No.
- PARCEL No.
- FENCE
- TEMPORARY EASEMENT
- ADDITIONAL R.O.W.
- PERMANENT EASEMENT
- EXIST. EASEMENT
- EXIST. R.O.W./PROPERTY
- PROPOSED R.O.W.

AUGUST 2007

FIGURE 2-6

**AUGUST
2007
FIGURE 2-7**

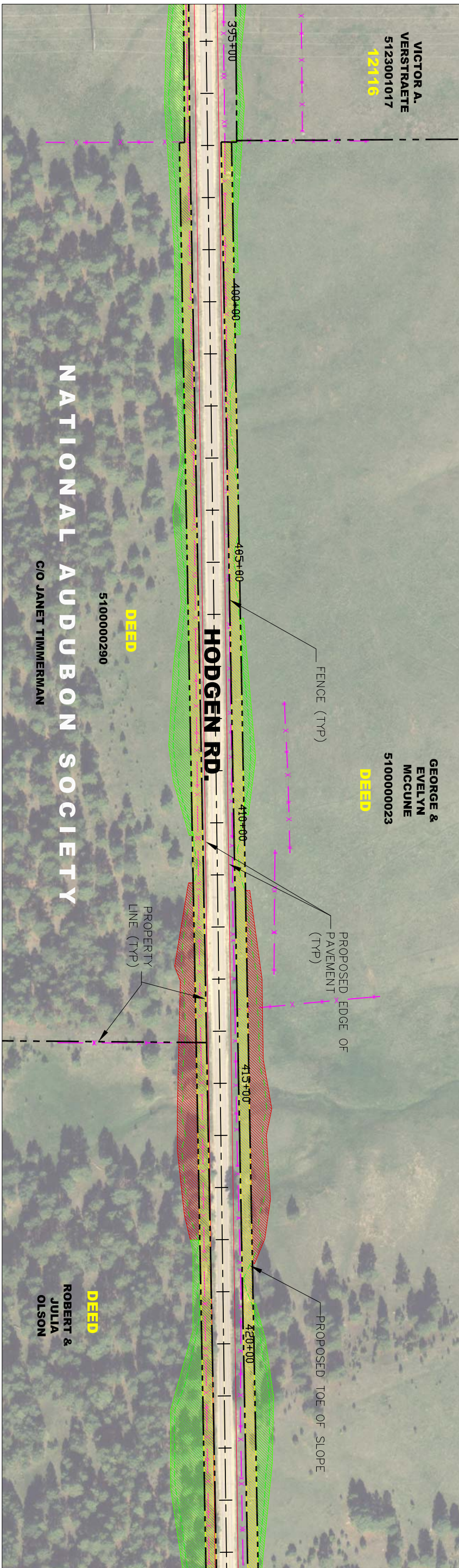

HODGEN ROAD PROPOSED RIGHT OF WAY AND EASEMENTS

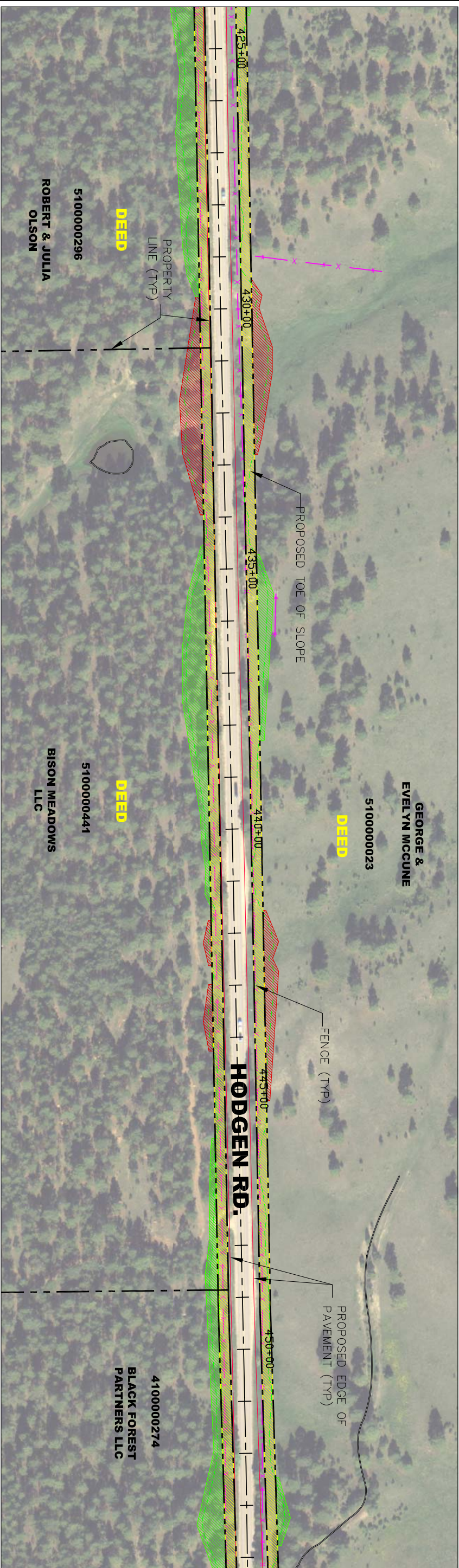
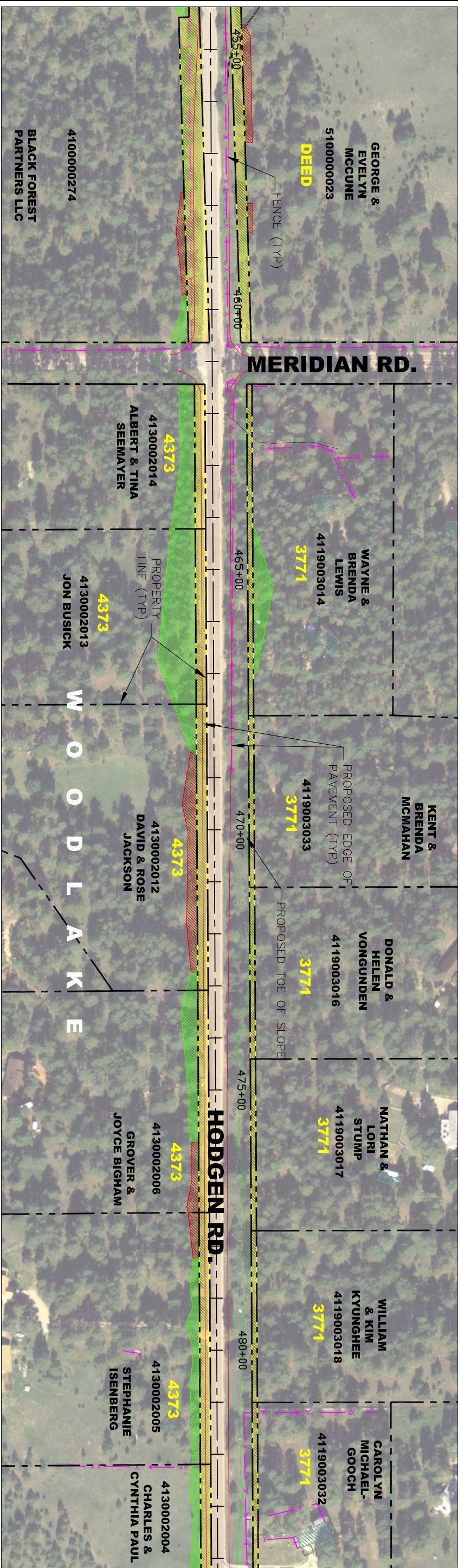

**AUGUST
2007**

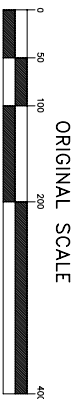

HODGEN ROAD PROPOSED RIGHT OF WAY AND EASEMENTS

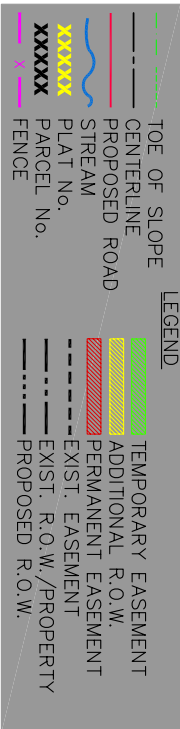

**AUGUST
2007**

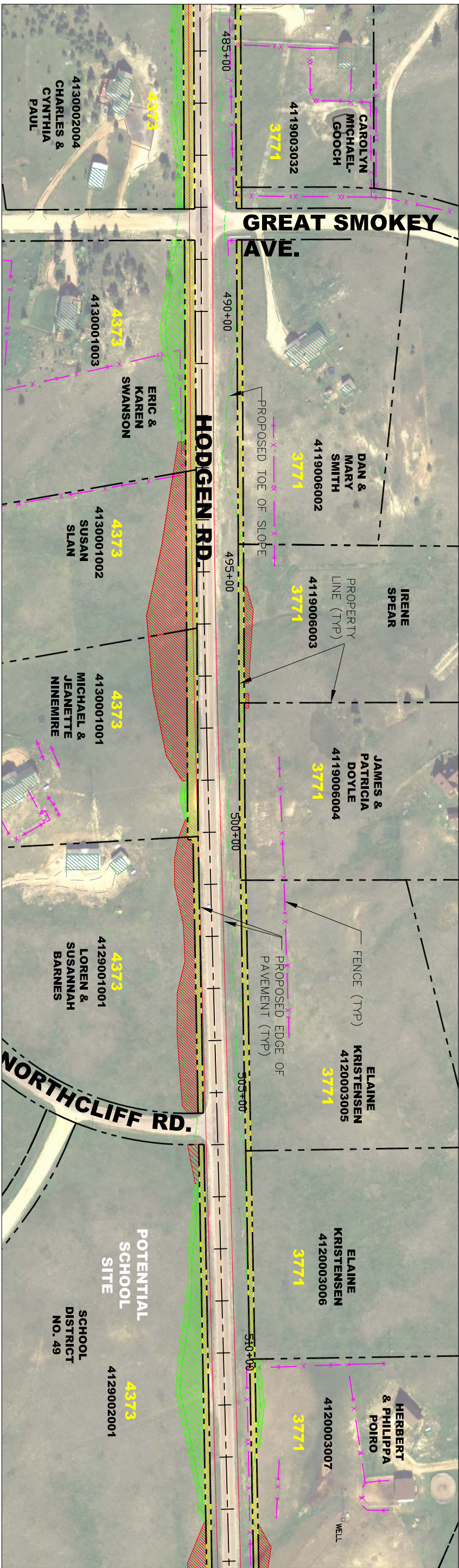
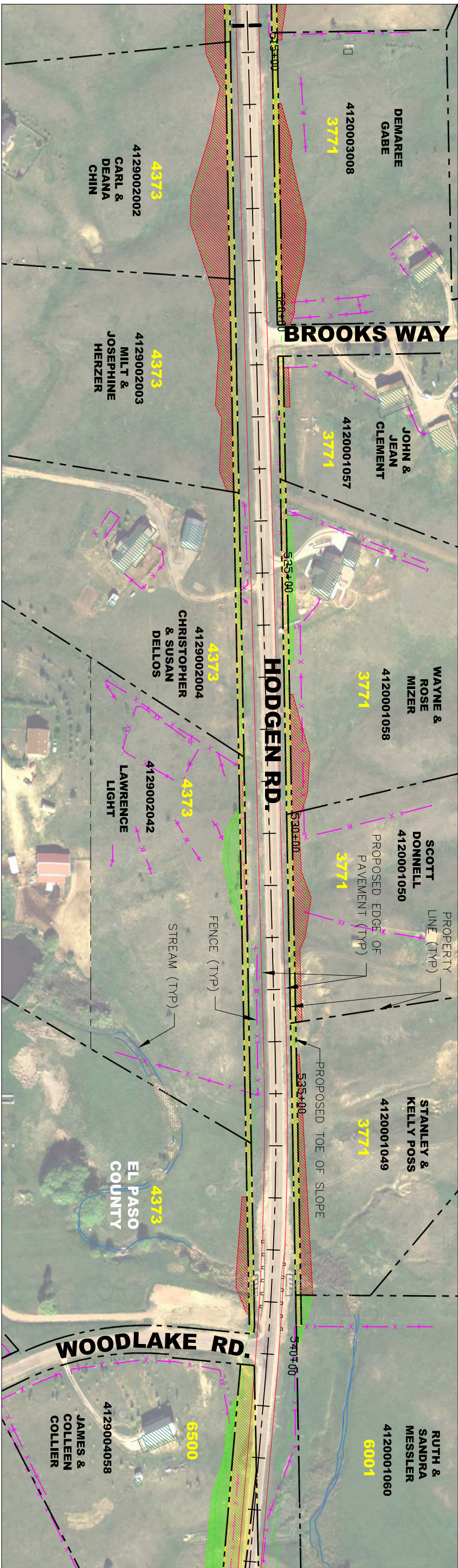



HODGEN ROAD PROPOSED RIGHT OF WAY AND EASEMENTS

